

PLAN SHOWING THE PROPOSED DWELLING HOUSE IN S: NO 43/1; PLOT NO 6; PERIYAR STREET II ND MAIN ROAD

AT BALAJI NAGAR EXTENSION OF 99 ANAKAPUTHUR VILLAGE

SAIDAPETTALUK, CHENGALPUT MGR DISTRICT. SCALE 1"=8'0" OR 1:100

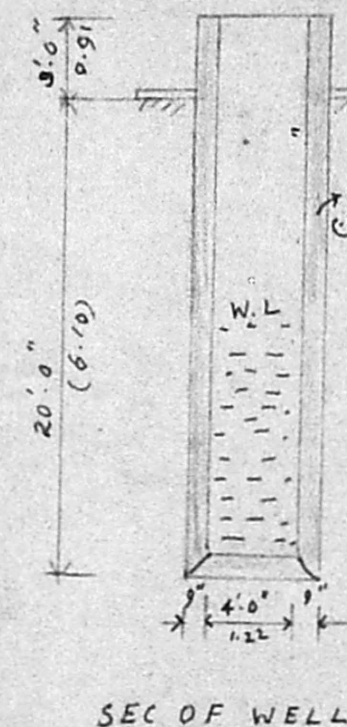
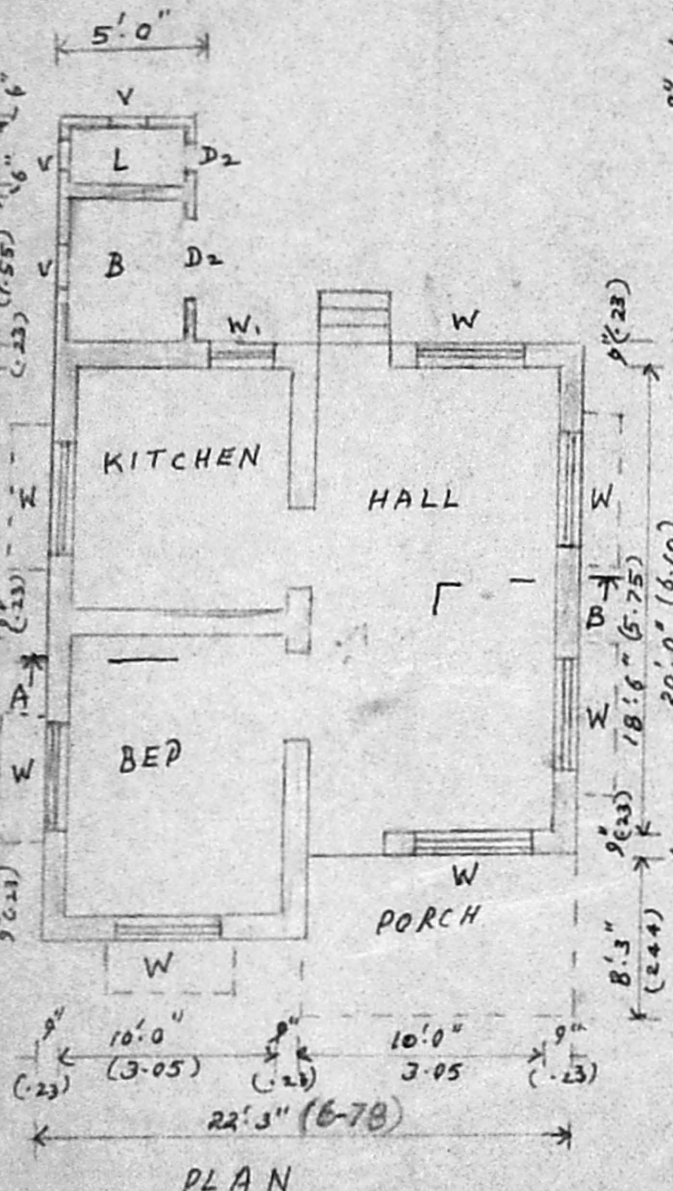
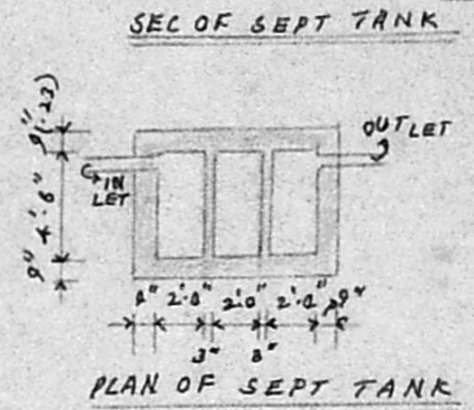
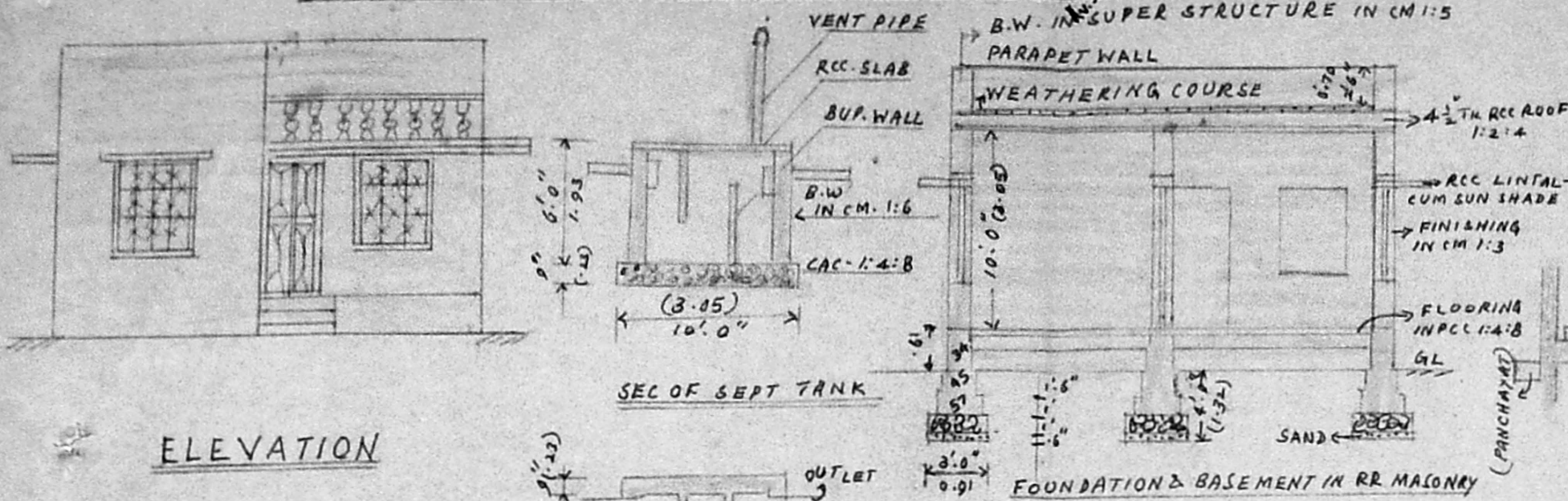

Planning Permit No. A/HST/934
APPROVED
SUBJECT TO THE CONDITIONS IN THIS ORDER.
No. 92/9771/92 Date: 07.9.92
FOR MEMBER SECRETARY
MADRAS METROPOLITAN
DEVELOPMENT AUTHORITY
MADRAS-600 008.

MMDA (M) APP NO. 17
C No A2/9771/92 PERIYAR STREET. 20'0" WIDE ROAD
ASSE. ...
SITE PLAN.
Secretary
PART I
PART I
A.P.

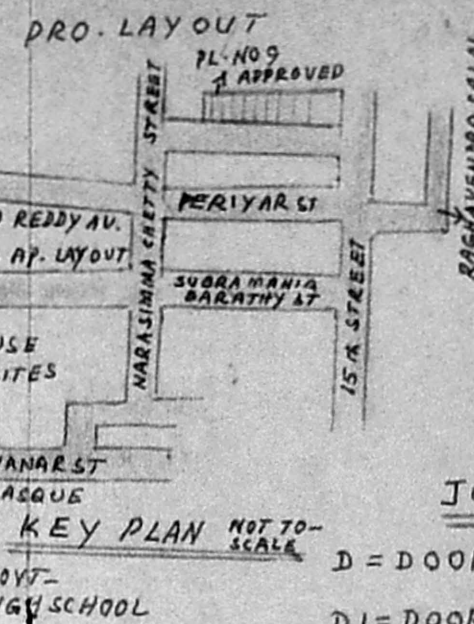

- JOINERY DETAIL**
- D = DOOR: 3'3" x 7'0" (1.0 x 2.13)
 - D1 = DOOR: 3'0" x 7'0" (0.91 x 2.13)
 - D2 = DOOR: 2'6" x 6'0" (0.76 x 1.83)
 - W = WINDOW: 4'6" x 4'6" (1.37 x 1.37)
 - W1 = WINDOW: 3'0" x 4'6" (0.91 x 1.37)
 - V = VENTILATOR 2'6" x 1'6" (0.76 x 0.45)

- REFERENCE**
- PLOT AREA: 2161 SAFT (201.02 m²)
 - PLINTH AREA: 538.9 SAFT (50.13 m²)
 - PROPOSED SHOWN
 - BOUNDARY SHOWN
 - ROAD SHOWN

$$\text{Ndy area} = (24.25 \times 22.25) + (4 \times 11.5) + (5 \times 9) = 630.5625 \text{ SAFT}$$

$$= 58.64 \text{ m}^2$$

FSS: 58.64 / 201 = 0.29

T. N. SUNDARA VADIVELU
Licensed surveyor
Alandu Municipality
C/O T. S. RAJASEKAR & CO
No. 4, SANTHAL ROAD, MADRAS-43.

OWNER

SURVEYOR